

This map is reproduced from Ordnance Survey material with the permission of Ordnance Survey on behalf of the Controller of Her Majesty's Stationery Office © Crown copyright. Unauthorised reproduction infringes Crown copyright and may lead to prosecution or civil proceedings. Stockport Metropolitan Borough Council 100019571 2016

- KEY:**
-  CARRIAGEWAY
 -  FOOTWAY
 -  SEGREGATED CYCLEWAY
 -  CONTROLLED TACTILE PAVING
 -  UNCONTROLLED TACTILE PAVING
 -  TRAFFIC CALMING FEATURE
 -  PROPOSED NEW KERB
 -  PROPOSED 20MPH SPEED LIMIT

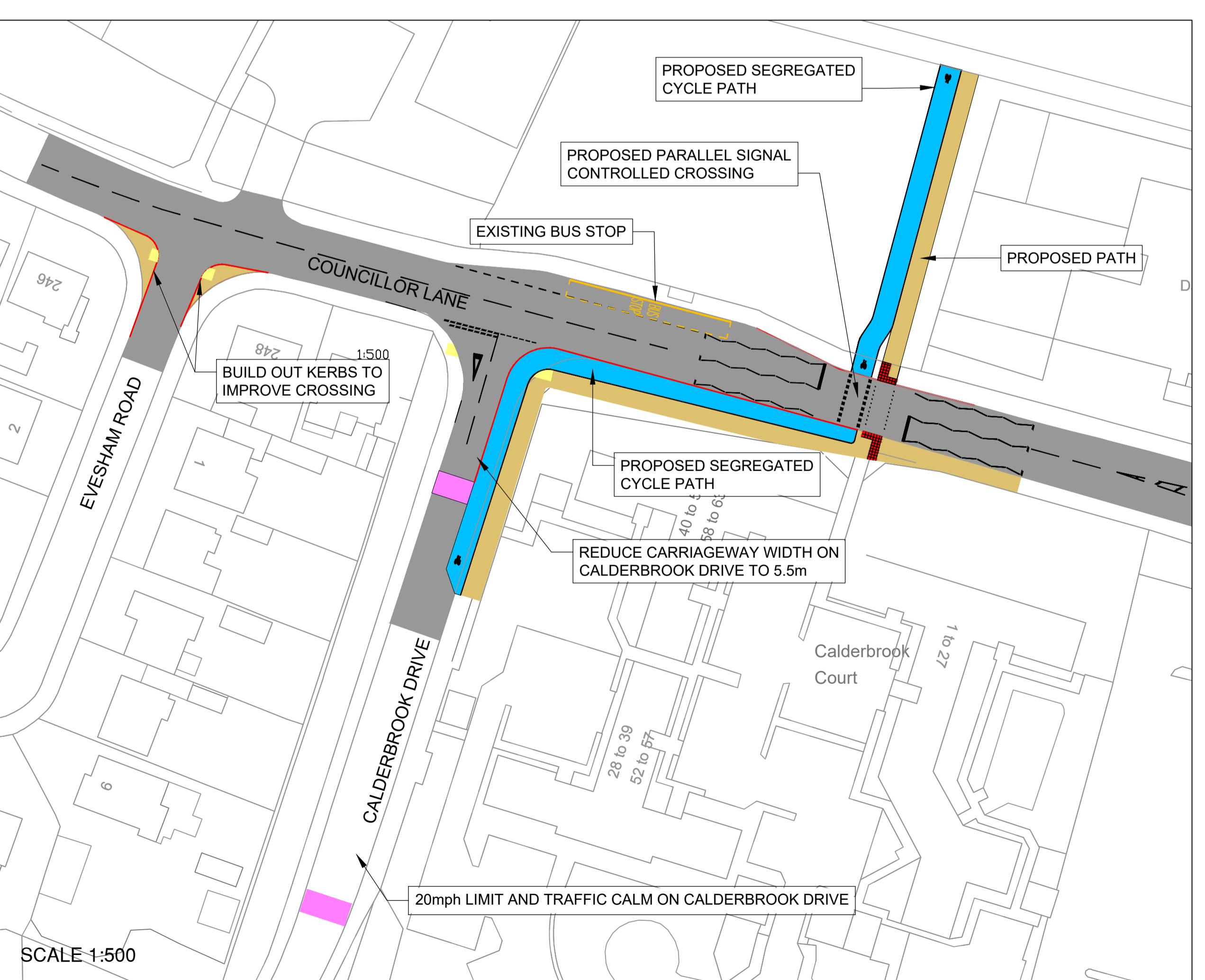
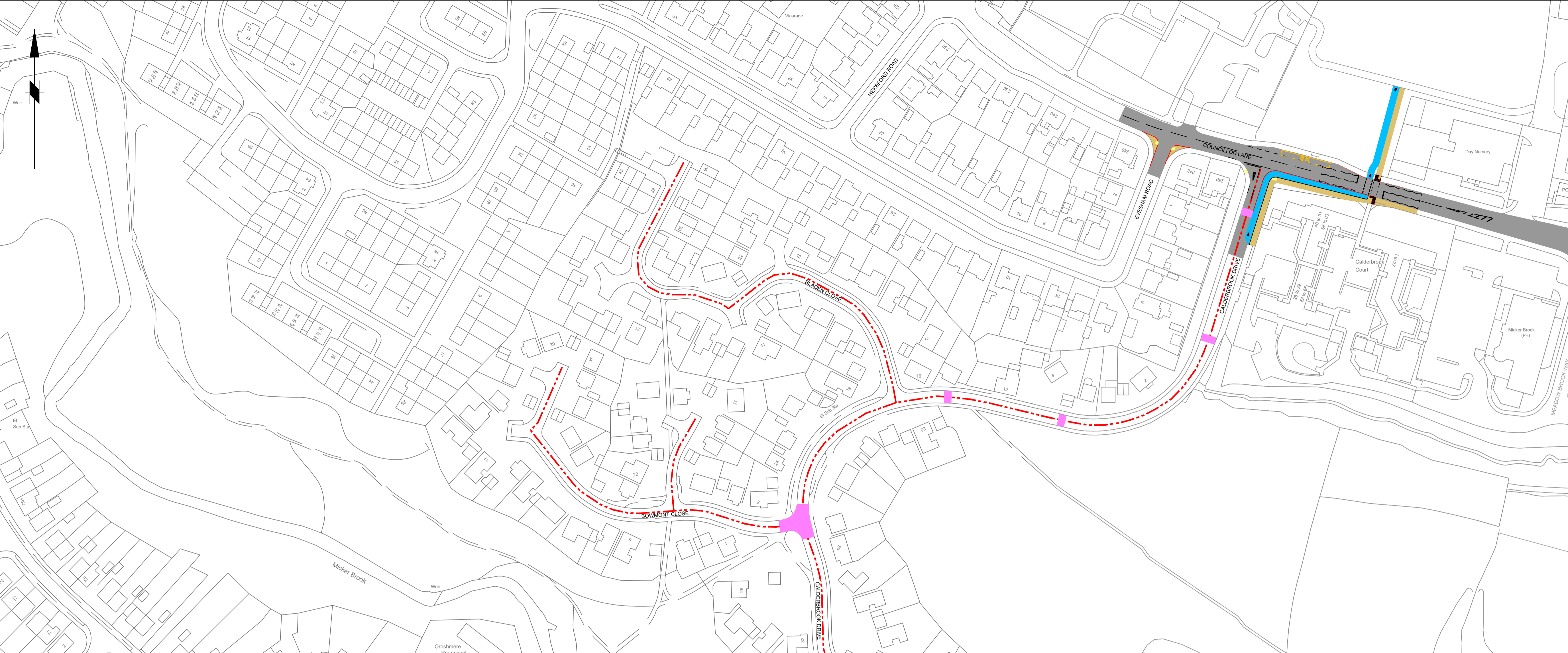

DRAFT FOR CONSULTATION

Rev.	Drawn	Checked	Date	Revision Details
AMENDMENTS				

STOCKPORT
METROPOLITAN BOROUGH COUNCIL
STOCKPORT HOUSE
STOCKPORT, SK1 5JZ
TEL 0161 474

Job Title

MCF - CHEADLE HULME CROSSINGS PACKAGE

Drawing Title

COUNCILLOR LANE CALDERBROOK DRIVE

Drawn	Engineer	Checked	Approved
JL	WR	WR	NW
Date	Date	Date	Date
02/10/19	02/10/19	02/10/19	03/10/19
Size	Scale		
A1	1:1000		
SCG No.	Filename		

Drawing No. F_0277_CD_003 Revision -