

This map is reproduced from Ordnance Survey material with the permission of Ordnance Survey on behalf of the Controller of Her Majesty's Stationery Office © Crown copyright. Unauthorised reproduction infringes Crown copyright and may lead to prosecution or civil proceedings. Stockport Metropolitan Borough Council 100019571 2023

- KEY:**
- CARRIAGEWAY
 - FOOTWAY
 - SHARED USE FOOTWAY
 - SEGREGATED CYCLEWAY
 - VERGE
 - TRAFFIC CALMING FEATURE
 - CONTROLLED TACTILE PAVING
 - UN-CONTROLLED TACTILE PAVING
 - HAZARD WARNING PAVING
 - PROPOSED NEW KERB/DEMARCATIION/EDGING
 - EXISTING TREES

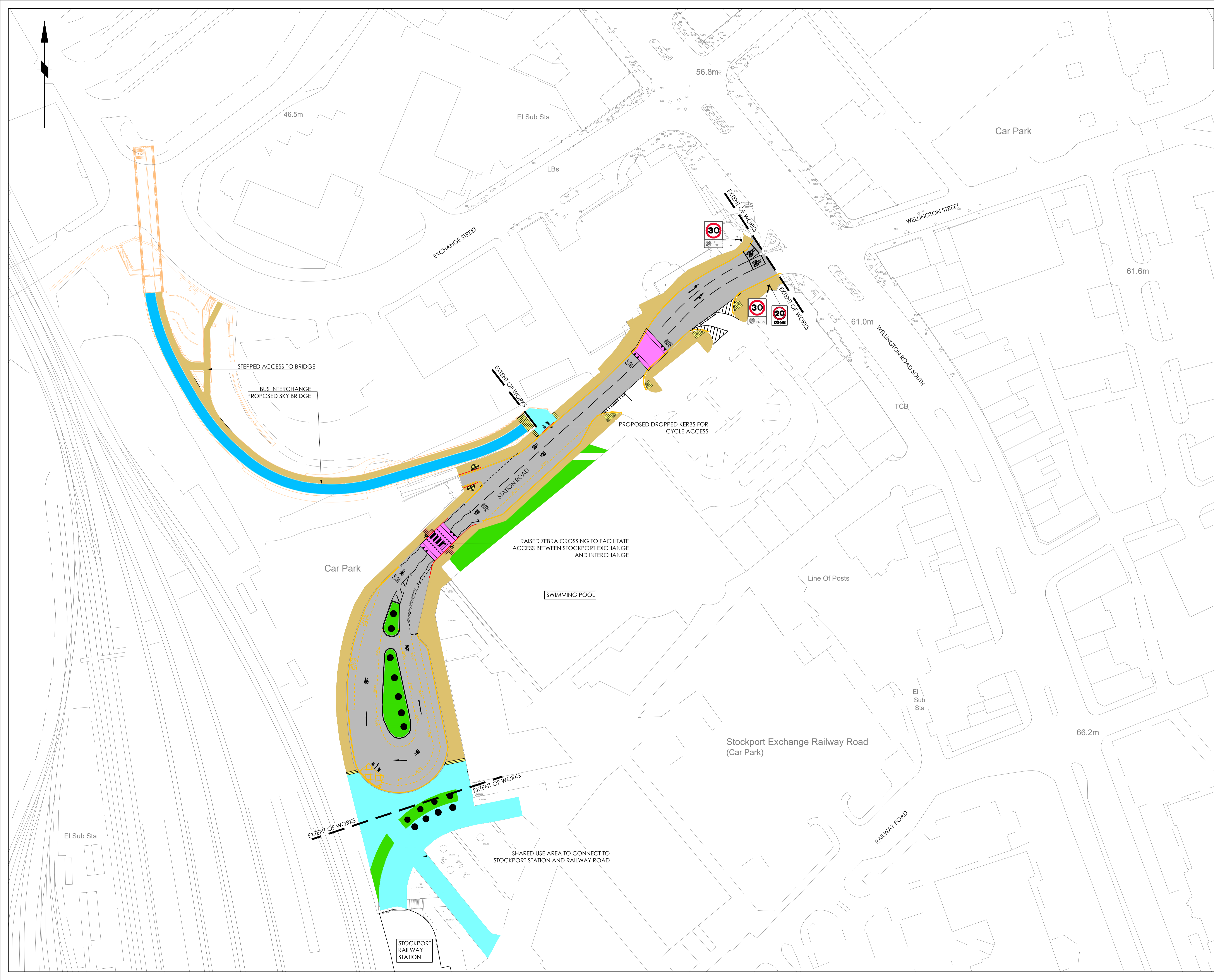

Rev.	Drawn	Checked	Date	Revision Details
P05	CM	PH	17/10/23	DRAWING No. UPDATED AND TEXT ADDED
P04	CM	D.J.	26/09/23	UPDATED FOLLOWING CLIENT REVIEW
P03	ALP	CM	19/07/23	BRIDGE ACCESS UPDATED
P02	J.S	CM	05/07/23	UPDATED FOLLOWING COMMENTS
P01	ALP	CM	30/06/23	PRELIMINARY ISSUE

AMENDMENTS

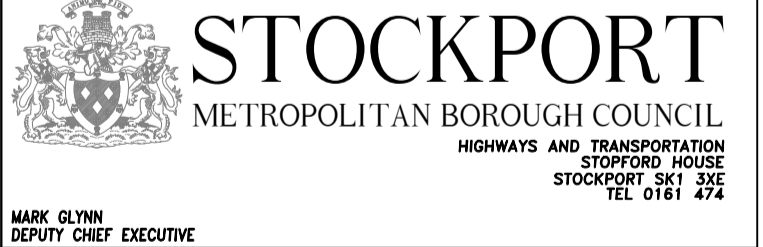

MARK GLYNN
DEPUTY CHIEF EXECUTIVE
Job Title

STOCKPORT INTERCHANGE - STATION ROAD

CONSULTATION GENERAL LAYOUT

Drawn	Engineer	Checked	Approved
ALP	CM	CM	DJL
Date	Date	Date	Date
30/06/23	30/06/23	30/06/23	30/06/23
Size	Scale		
A1	1:500		